

# PROPOSED MIXED-USE DEVELOPMENT 34-36 GLADSTONE STREET, KOGARAH STORMWATER CONCEPT DESIGN



LOCALITY PLAN  
NOT TO SCALE  
COPYRIGHT OF SIXMAP

DRAWINGS LIST			
SHEET No.	DWG No.	TITLE	REV
1	SW100	COVER SHEET	C
2	SW200	STORMWATER CONCEPT DESIGN - BASEMENT 2 PLAN - SHEET 1 OF 2	C
3	SW201	STORMWATER CONCEPT DESIGN - BASEMENT 2 PLAN - SHEET 2 OF 2	C
4	SW202	STORMWATER CONCEPT DESIGN - GROUND FLOOR PLAN - SHEET 1 OF 2	C
5	SW203	STORMWATER CONCEPT DESIGN - GROUND FLOOR PLAN - SHEET 2 OF 2	C
6	SW204	STORMWATER CONCEPT DESIGN - ROOF PLAN - SHEET 1 OF 2	C
7	SW205	STORMWATER CONCEPT DESIGN - ROOF PLAN - SHEET 2 OF 2	C
8	SW300	STORMWATER CONCEPT DESIGN - DETAILS SHEET - SHEET 1 OF 2	C
9	SW301	STORMWATER CONCEPT DESIGN - DETAILS SHEET - SHEET 2 OF 2	C
10	SW400	EROSION AND SEDIMENT CONTROL - PLAN AND DETAILS	C
11	SW500	STORMWATER CONCEPT DESIGN - MUSIC CATCHMENT PLAN & RESULTS	C



## PREPARED BY:

SGC Consulting Engineers  
Suite 5.03, Level 5  
156 Pacific Highway  
St. Leonards, NSW 2065  
T: +61 2 8883 4239  
Email: [office@sgce.com.au](mailto:office@sgce.com.au)  
Web: [www.sgce.com.au](http://www.sgce.com.au)

## ARCHITECT:

**PBD | ARCHITECTS**

ABN 36 147 035 550  
Level 2, 52 Albion Street, Surry Hills NSW 2010  
P - (02) 9698 8140 E - [info@pbdarchitects.com.au](mailto:info@pbdarchitects.com.au)  
W - [www.pbdarchitects.com.au](http://www.pbdarchitects.com.au)  
Nominated Architect: Paul Buljevic NSW 7768

## CLIENT:

THE ANDARY GROUP & GC  
PROPERTY INVESTMENTS P L





Issuer internal sequence and revision history		
1- preliminary	2- development application	3- construction certificate
4- tender	5- construction	6- other (specify)

QUALITY CONTROL				DISCLAIMER DIMENSIONS NOT SHOWN TO BE CHECKED ON SITE. DO NOT SCALE OF THIS DRAWING. POSITIONS OF AUTHORITIES NAINS AND/OR EXISTING SERVICES ARE TO BE CHECKED PRIOR TO COMMENCEMENT OF WORK. REPORT ANY DISCREPANCIES TO THE CONSULTING ENGINEER FOR CORRECTION/ADJUSTMENT BEFORE PROCEEDING WITH THE WORK. THIS DRAWING IS TO BE READ IN CONJUNCTION WITH THE SPECIFICATIONS AND OTHER CONSULTANTS' DRAWINGS.
DRAWN	SS	DATE	10.08.22	
CHECKED	SH	DATE	10.08.22	
DESIGNED	SS	DATE	10.08.22	
VERIFIED	SH	DATE	10.08.22	
APPROVED	SH	DATE	10.08.22	

CLIENT

THE ANDARY GROUP &  
GC PROPERTY INVESTMENTS P L



Suite 5.03, Level 5,  
156 PACIFIC HIGHWAY  
ST. LEONARDS, NSW 2065  
T: +61 2 8883 4239  
Email: [office@sgce.com.au](mailto:office@sgce.com.au)  
Web: [www.sgce.com.au](http://www.sgce.com.au)

A.B.N. 21 118 222 530

Drawing Title <div style="text-align: center;"> <h1>STORMWATER CONCEPT DESIGN</h1> <h2>BASEMENT 2 PLAN</h2> <h3>SHEET 1 OF 2</h3> </div>
---

Drawing Status

FOR APPROVAL

NOT TO BE USED FOR CONSTRUCTION PURPOSES

 **ENGINEERS AUSTRALIA**  
Chartered Professional Engineer  
MEMBER

WARNING: THE DESIGNS, DRAWINGS, SPECIFICATIONS AND THE COPYRIGHT HEREIN REMAIN THE SOLE INTELLECTUAL PROPERTY OF S&G CONSULTANTS LTD AND MUST NOT BE USED, COPIED, ALTERED OR REPRODUCED WHOLLY OR IN PART IN ANY FORM WITHOUT THE WRITTEN CONSENT OF





Issuer internal sequence and revision history		
1- preliminary	2- development application	3- construction certificate
4- tender	5- construction	6- other (specify)

QUALITY CONTROL				DISCLAIMER: DIMENSIONS NOT SHOWN IT BE CHECKED ON SITE. DO NOT SCALE OF THIS DRAWING. POSTING OF AUTHORITIES MANNS AND/OR EXISTING SERVICES ARE TO BE CHECKED PRIOR TO COMMENCEMENT OF WORK. REPORT ANY DISCREPANCIES TO THE CONSULTING ENGINEER FOR DECISION / CLARIFICATION BEFORE PROCEEDING WITH THE WORK. THIS DRAWING IS TO BE READ IN CONJUNCTION WITH THE SPECIFICATIONS AND OTHER CONSULTANTS' DRAWINGS.
DRAWN	SS	DATE	10.06.22	
CHECKED	SH	DATE	10.06.22	
DESIGNED	SS	DATE	10.06.22	
VERIFIED	SH	DATE	10.06.22	
APPROVED	SH	DATE	10.06.22	

CLIENT

THE ANDARY GROUP &  
GC PROPERTY INVESTMENTS P L



Suite 5.03, Level 5,  
156 PACIFIC HIGHWAY  
ST. LEONARDS, NSW 2065  
T: +61 2 8883 4239  
Email: [office@sgce.com.au](mailto:office@sgce.com.au)  
Web: [www.sgce.com.au](http://www.sgce.com.au)

A.B.N. 21 118 222 530

Drawing Title			
<h1>STORMWATER CONCEPT DESIGN</h1> <h2>BASEMENT 2 PLAN</h2> <h3>SHEET 2 OF 2</h3>			
Project No		Drawing No	
20200447		SW201	
		Revision No	
		C	
Sheet	Scale	Grid	Datum
3 OF 11	1:100 @ A1		A.H.D.

**Scales**

0m 1 2 3 4 5

SCALE 1:100 ON ORIGINAL SIZE





### DESIGN NOTE:

THE PROPOSED IS A MIXED-USE DEVELOPMENT.

SITE AREA=3589m<sup>2</sup>

BYPASS AREA=461m<sup>2</sup> < 20% SITE AREA= 718m<sup>2</sup>

THE SITE IS LOCATED IN GEORGES RIVER COUNCIL, AND GOVERNED BY KOGARAH DCP 2013.

SITE IS NOT FLOOD AFFECTED ACCORDING TO COUNCIL FLOODING MAP.

OSD IS SIZED ACCORDING TO STORMWATER MANAGEMENT POLICY 2020 S4.6.

SITE IMPERVIOUS AREA=85%, THEREFORE  
PSD=136L/s/ha x 0.3589=48.8L/s  
SSR=295m<sup>3</sup>/ha x 0.3589=105.8m<sup>3</sup>

WATER QUALITY TARGET:

TSS: 80%  
TP: 40%  
TN: 40%

SERVICES SHOWN ON PLAN ARE INDICATIVE, EXACT DEPTH AND LOCATION TO BE CONFIRMED ONSITE. CONTRACTOR TO CARRY OUT DIAL BEFORE YOU DIG APPLICATION AND ENGAGE A REGISTERED SURVEYOR TO PEG OUT ALL EXISTING SERVICES PRIOR TO ANY WORK COMMENCING ONSITE.

STORMFILTER CHAMBER:  
TOW: 15.49  
IL: 14.80  
FALSE FLOOR RL14.95  
AREA: 10m<sup>2</sup>  
TYPICAL WEIR HEIGHT: 690mm  
NUMBER OF STORMFILTERS: 10x460  
ZPG FULL FLOW STORMFILTER BY OCEANPROTECT

BELOW GROUND OSD TANK:  
RL: 15.90  
TWL: 15.60  
IL: 14.60-14.80  
ORIFICE CL14.60  
OUTLET PIPE IL: 14.49  
AREA=133.5m<sup>2</sup>  
MAXIMUM DEPTH: 1.0m  
AVERAGE DEPTH: 0.9m  
VOLUME REQUIRED: 105.8m<sup>3</sup>  
VOLUME PROVIDED: 115m<sup>3</sup>  
ORIFICE DIA: 148mm

1x80mm uPVCSTORMWATER  
RAISING MAIN  
DENOTES 1.2m GAP FOR  
SUBSTATION CABLES

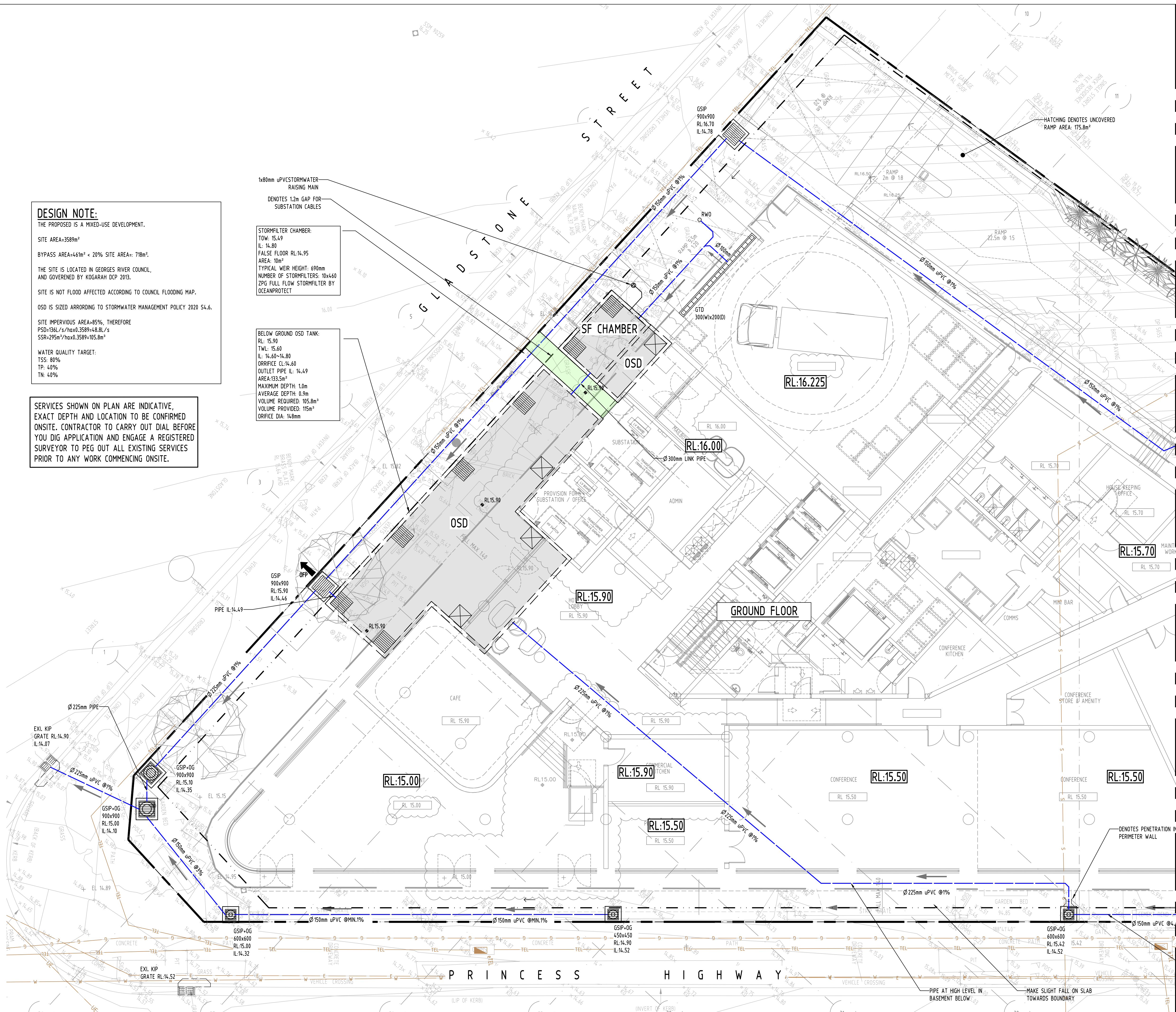

FOR CONTINUATION REFERRING TO SW 203

Revision History			
No	Revision	Date	Status
C	ISSUE FOR DA	11.08.22	2
B	ISSUE FOR DA	11.08.22	2
A	ISSUE FOR DA	22.12.21	2
No	Last revision title		

Issuer internal sequence and revision history			
1- preliminary	2- development application	3- construction certificate	4- other (specify)
4- tender	5- construction		

Reference Coordination Drawing			
Discipline	Drawing Title and Number	Date	Rev.
ARCH			
ARCH			
STRUCT			
MECH			
ELEC			
HYD			
FIRE			
LANDS			
CIVIL			
SURVEY			

QUALITY CONTROL			
DRAWN	SS	DATE	10.08.22
CHECKED	SH	DATE	10.08.22
DESIGNED	SS	DATE	10.08.22
VERIFIED	SH	DATE	10.08.22
APPROVED	SH	DATE	10.08.22

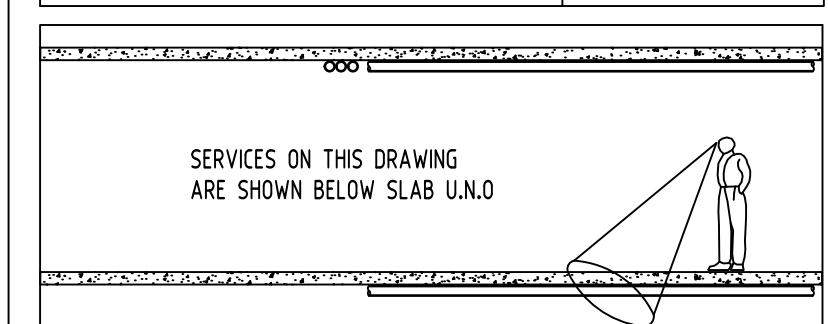

CLIENT  
THE ANDARY GROUP &  
GC PROPERTY INVESTMENTS P L

ARCHITECT  
**PBD | ARCHITECTS**  
ABN 36 147 035 550  
Level 2, 52 Albion Street, Surry Hills NSW 2010  
P - (02) 9698 8140 E - info@pbdarchitects.com.au  
W - www.pbdarchitects.com.au  
Nominated Architect: Paul Buljevic NSW 7768

**SGC**  
Suite 5.03, Level 5,  
156 PACIFIC HIGHWAY  
ST. LEONARDS, NSW 2065  
T: +61 2 8883 4239  
Email: office@sgce.com.au  
Web: www.sgce.com.au  
A.B.N. 21 118 222 530

PROJECT  
PROPOSED MIXED-USE DEVELOPMENT  
34-36 GLADSTONE STREET,  
KOGARAH

Drawing Title  
**STORMWATER CONCEPT DESIGN**  
GROUND FLOOR PLAN  
SHEET 1 OF 2

Project No	Drawing No	Revision No
20200447	SW202	C
Sheet	Scale	Grid
4 OF 11	1:100 @ A1	
Daum		A.H.D.

Drawing Status  
FOR APPROVAL  
NOT TO BE USED FOR CONSTRUCTION PURPOSES

Scales  
0m 1 2 3 4 5  
SCALE 1:100 ON ORIGINAL SIZE

ENGINEERS  
AUSTRALIA  
Chartered Professional Engineer  
MEMBER  
WARNING: THE DESIGNS, DRAWINGS, SPECIFICATIONS AND THE COPYRIGHT HEREIN REMAIN THE SOLE INTELLECTUAL PROPERTY OF S&S CONSULTANTS PTY LTD AND MUST NOT BE USED, COPIED, ALTERED OR REPRODUCED WHOLLY OR IN PART IN ANY FORM WITHOUT THE WRITTEN CONSENT OF S&S CONSULTANTS PTY LTD



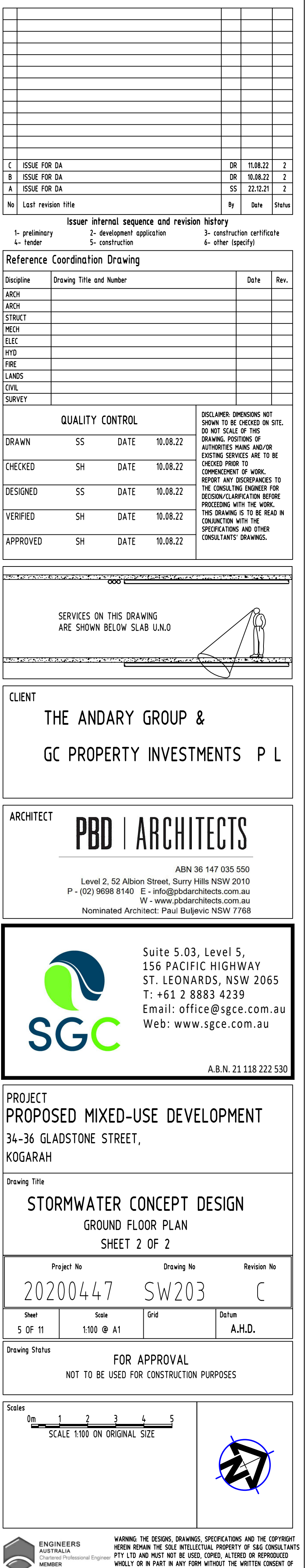





RAIN WATER OUTLET COLLECTING STORMWATER-  
RUNOFF FROM ROOF AREAS. (TYP.)

**Issuer internal sequence and revision history**

1- preliminary	2- development application	3- construction certificate
4- tender	5- construction	6- other (specify)

QUALITY CONTROL		
DRAWN	SS	DATE 10.08.22
CHECKED	SH	DATE 10.08.22
DESIGNED	SS	DATE 10.08.22
VERIFIED	SH	DATE 10.08.22
APPROVED	SH	DATE 10.08.22

CLIENT

THE ANDARY GROUP &  
GC PROPERTY INVESTMENTS P L



Suite 5.03, Level 5,  
156 PACIFIC HIGHWAY  
ST. LEONARDS, NSW 2065  
T: +61 2 8883 4239  
Email: [office@sgce.com.au](mailto:office@sgce.com.au)  
Web: [www.sgce.com.au](http://www.sgce.com.au)

A.B.N. 21 118 222 530

Drawing Title			
<h1>STORMWATER CONCEPT DESIGN</h1> <h2>ROOF PLAN</h2> <h3>SHEET 1 OF 2</h3>			
Project No	Drawing No	Revision No	
20200447	SW204	C	
Sheet	Scale	Grid	Datum
6 OF 11	1:100 @ A1		A.H.D.

Scales



0m 1 2 3 4 5

SCALE 1:100 ON ORIGINAL SIZE



 **ENGINEERS AUSTRALIA**  
Chartered Professional Engineer  
MEMBER



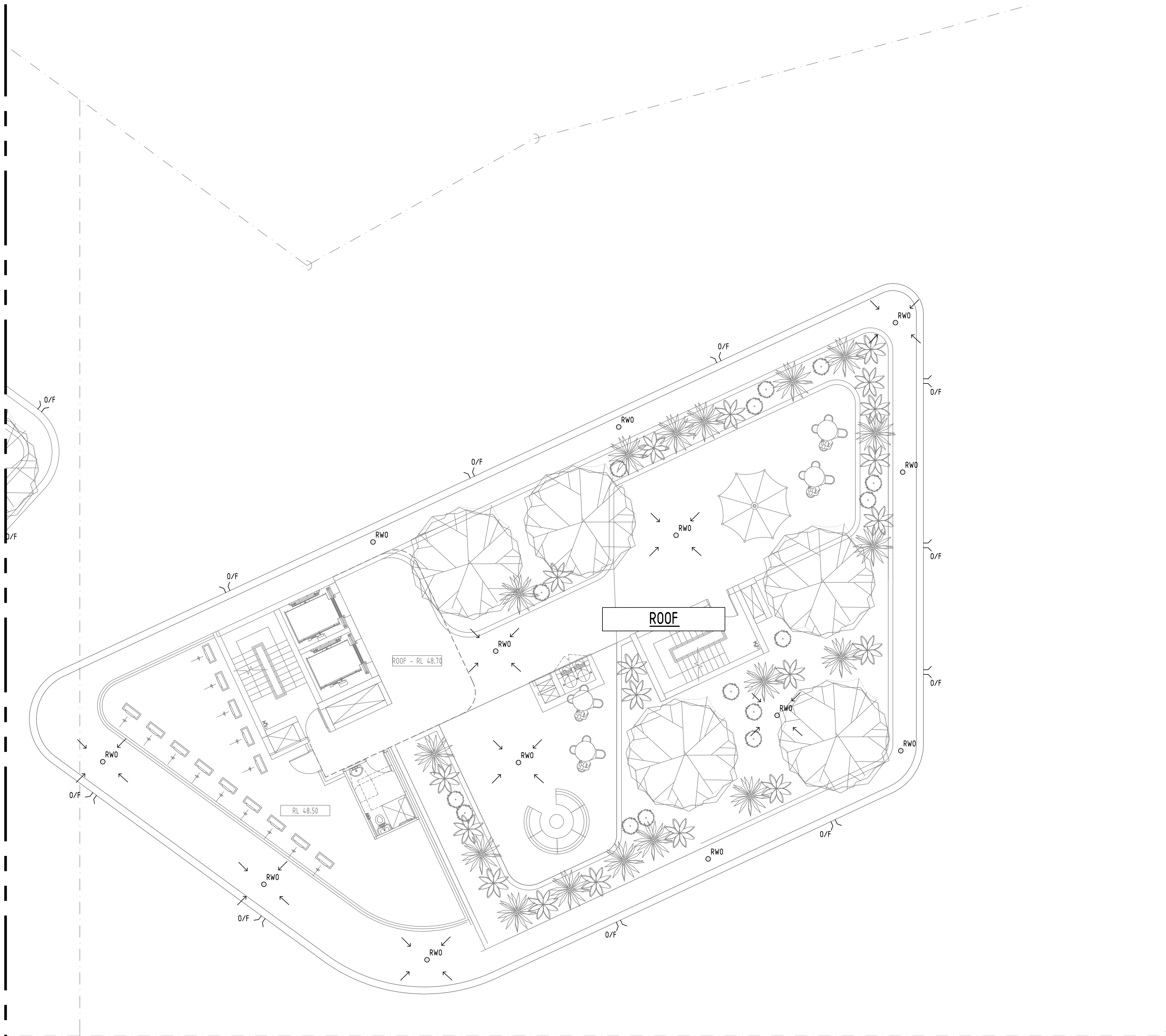

C	ISSUE FOR DA		DR	11.08.22	2
B	ISSUE FOR DA		DR	10.08.22	2
A	ISSUE FOR DA		SS	22.12.21	2
No	Last revision title		By	Date	Status

Issuer internal sequence and revision history		
1- preliminary	2- development application	3- construction certificate
4- tender	5- construction	6- other (specify)

### Reference Coordination Drawing

Discipline	Drawing Title and Number	Date	Rev.
ARCH			
ARCH			
STRUCT			
MECH			
ELEC			
HYD			
FIRE			
LANDS			
CIVIL			
SURVEY			

QUALITY CONTROL				DISCLAIMER: DIMENSIONS NOT SHOWN TO BE CHECKED ON SITE. DO NOT SCALE OF THIS DRAWING. POSITIONS OF AUTHORITIES MANNS AND/OR EXISTING SERVICES ARE TO BE CHECKED PRIOR TO COMMENCEMENT OF WORK. REPORT ANY OBSERVANCES TO THE CONSULTING ENGINEER FOR DESIGN/CLARIFICATION BEFORE PROCEEDING WITH THE WORK. THIS DRAWING IS TO BE READ IN CONJUNCTION WITH THE SPECIFICATIONS AND OTHER CONSULTANTS' DRAWINGS.
DRAWN	SS	DATE	10.08.22	
CHECKED	SH	DATE	10.08.22	
DESIGNED	SS	DATE	10.08.22	
VERIFIED	SH	DATE	10.08.22	
APPROVED	SH	DATE	10.08.22	

SERVICES ON THIS DRAWING  
ARE SHOWN BELOW SLAB U.N.O

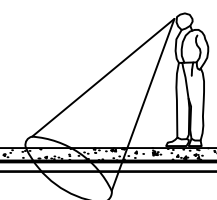

CLIENT

THE ANDARY GROUP &  
GC PROPERTY INVESTMENTS P L

ARCHITECT

PBD | ARCHITECTS

ABN 36 147 035 550  
Level 2, 52 Albion Street, Surry Hills NSW 2010  
P - (02) 9698 8140 E - [info@pbdarchitects.com.au](mailto:info@pbdarchitects.com.au)  
W - [www.pbdarchitects.com.au](http://www.pbdarchitects.com.au)  
Nominated Architect: Paul Buljevic NSW 7768



Suite 5.03, Level 5,  
156 PACIFIC HIGHWAY  
ST. LEONARDS, NSW 2065  
T: +61 2 8883 4239  
Email: [office@sgce.com.au](mailto:office@sgce.com.au)  
Web: [www.sgce.com.au](http://www.sgce.com.au)

A.B.N. 21 118 222 530

PROJECT  
PROPOSED MIXED-USE DEVELOPMENT  
34-36 GLADSTONE STREET,  
KOGARAH

Drawing Title
---------------

STORMWATER CONCEPT DESIGN  
ROOF PLAN  
SHEET 2 OF 2

Project No		Drawing No		Revision No	
20200447		SW205		C	
Sheet	Scale	Grid	Datum		
7 OF 11	1:100 @ A1		A.H.D.		

Drawing Status

FOR APPROVAL  
BE USED FOR CONSTRUCTION PURPOSES

NOT TO BE USED FOR CONSTRUCTION PURPOSES

Scales



SCALE 1:100 ON ORIGINAL SIZE

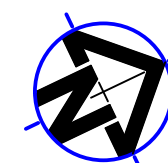

WARNING: THE DESIGNS, DRAWINGS, SPECIFICATIONS AND THE COPYRIGHT HEREIN REMAIN THE SOLE INTELLECTUAL PROPERTY OF S&G CONSULTANTS PTY LTD AND MUST NOT BE USED, COPIED, ALTERED OR REPRODUCED WHOLLY OR IN PART IN ANY FORM WITHOUT THE WRITTEN CONSENT OF S&G CONSULTANTS PTY LTD



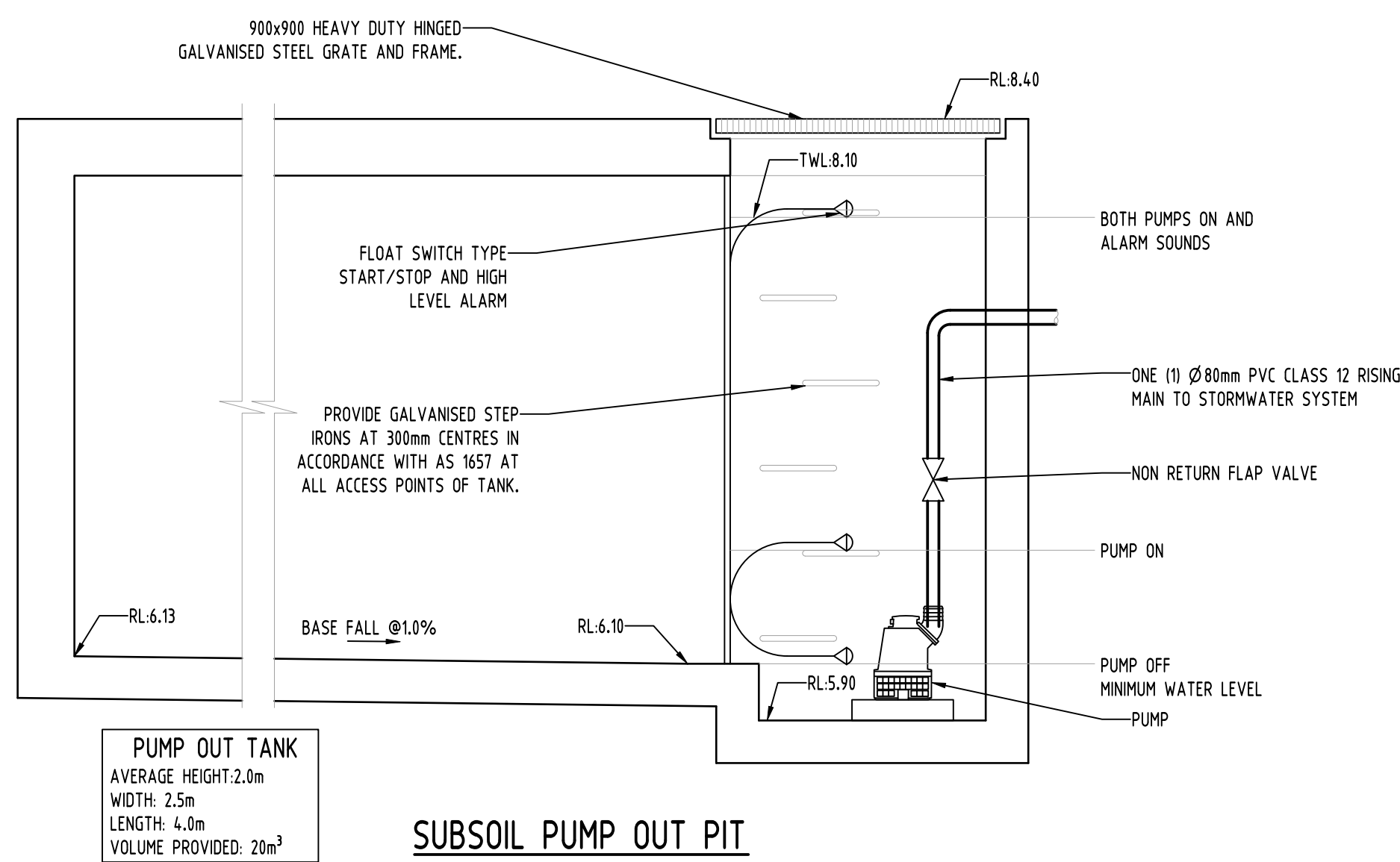
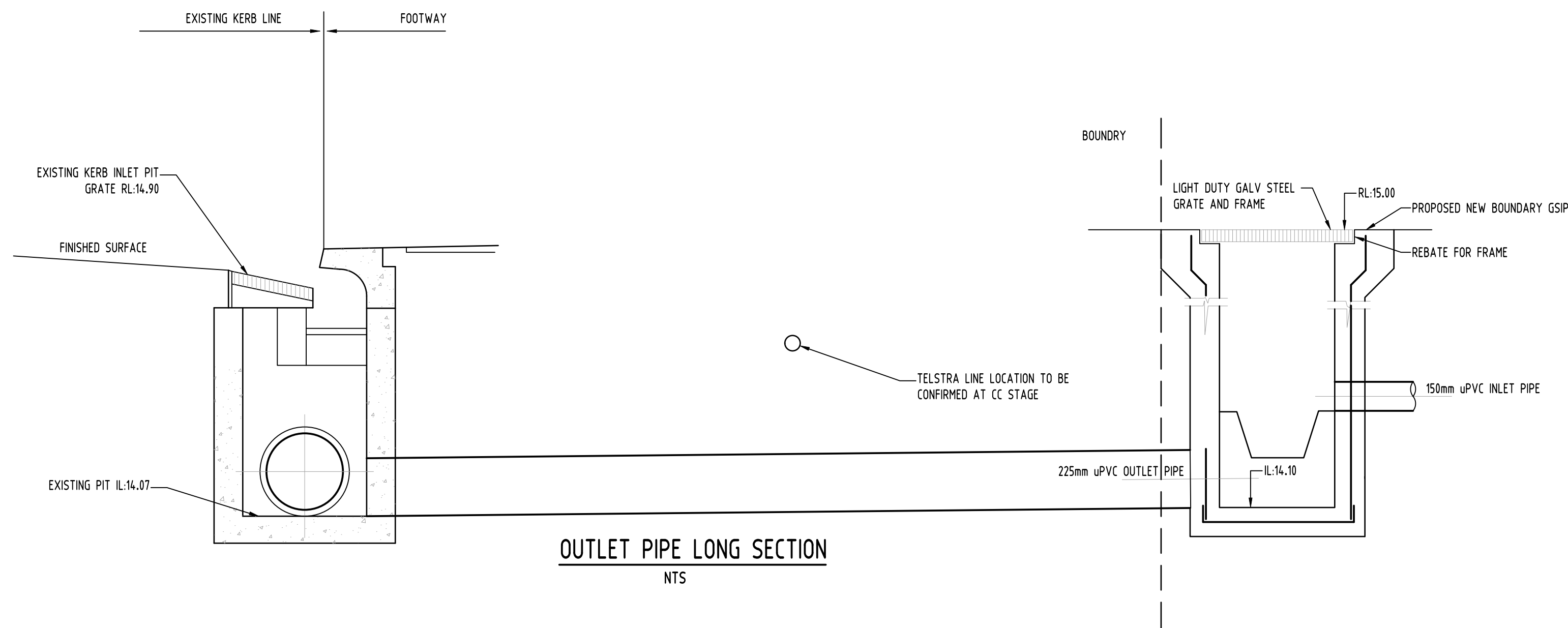
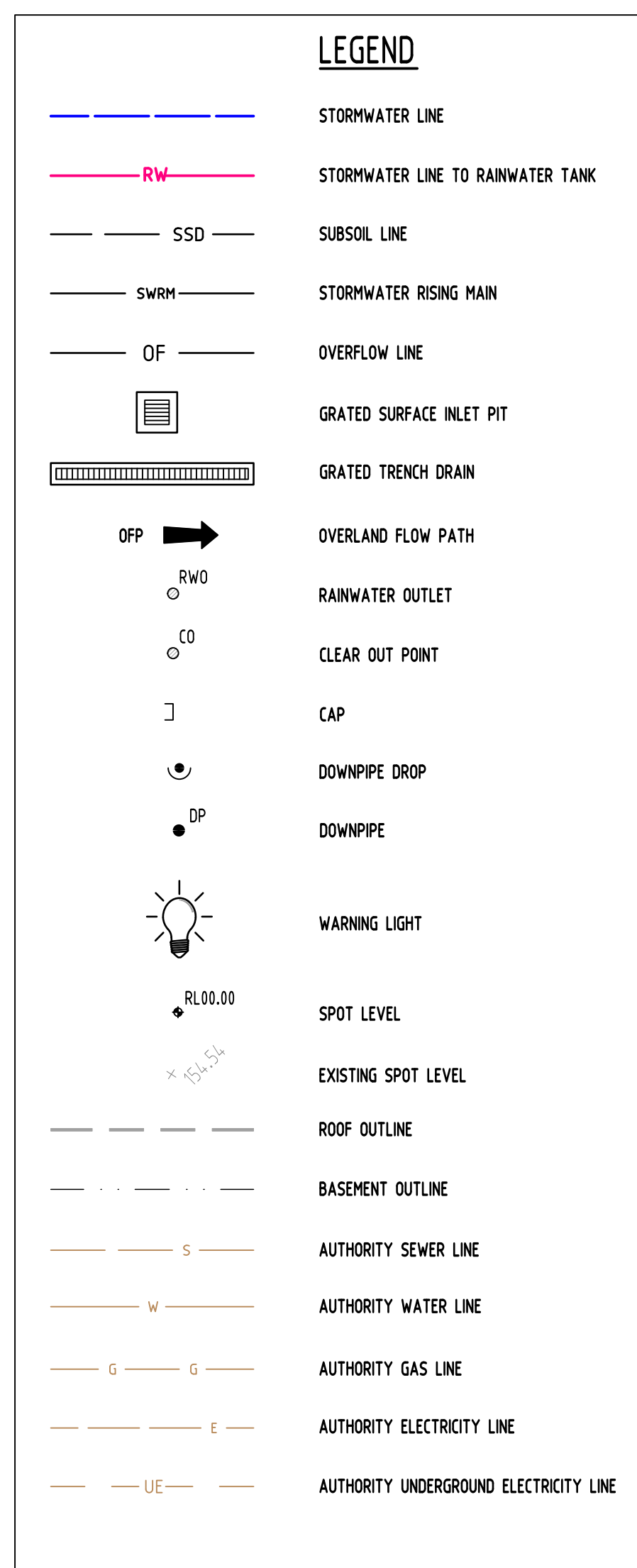
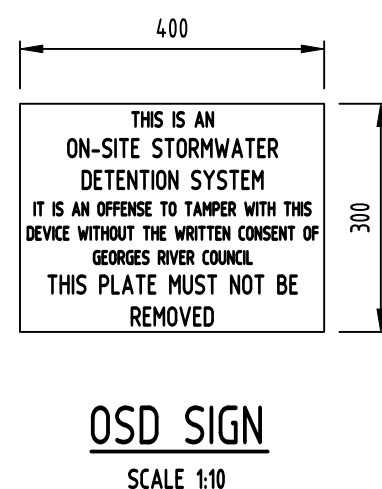
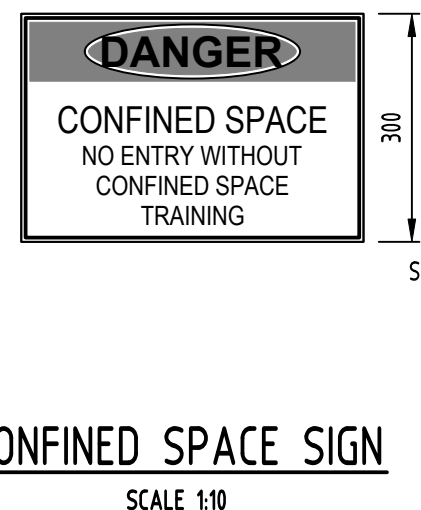

C	ISSUE FOR DA	DR	11.08.22	2
B	ISSUE FOR DA	DR	10.08.22	2
A	ISSUE FOR DA	SS	22.12.21	2
No	Last revision title	By	Date	Status

Issuer internal sequence and revision history		
1- preliminary	2- development application	3- construction certificate
4- tender	5- construction	6- other (specify)

Reference Coordination Drawing			
Discipline	Drawing Title and Number	Date	Rev.
ARCH			
ARCH			
STRUCT			
MECH			
ELEC			
HYD			
PAVE			
LANDS			
CIVIL			
SURVEY			

QUALITY CONTROL				DISCREPANCIES NOT SHOWN TO BE CHECKED ON SITE. DO NOT SCALE OF THIS DRAWING. POSITIONS OF AUTHORITIES MAINS AND/OR EXISTING SERVICES ARE TO BE CHECKED PRIOR TO COMMENCEMENT OF WORK. REPORT ANY DRAWINGS TO THE CONSULTING ENGINEER FOR DECISION / CLARIFICATION BEFORE PROCEEDING WITH THE WORK. THIS DRAWING IS TO BE READ IN CONJUNCTION WITH THE SPECIFICATIONS AND OTHER CONSULTANTS' DRAWINGS.
DRAWN	SS	DATE	10.08.22	
CHECKED	SH	DATE	10.08.22	
DESIGNED	SS	DATE	10.08.22	
VERIFIED	SH	DATE	10.08.22	
APPROVED	SH	DATE	10.08.22	

CLIENT

THE ANDARY GROUP &  
GC PROPERTY INVESTMENTS P L

ARCHITECT

---

**PBD | ARCHITECTS**

---

ABN 36 147 035 550  
Level 2, 52 Albion Street, Surry Hills NSW 2010  
P - (02) 9698 8140 E - [info@pbdarchitects.com.au](mailto:info@pbdarchitects.com.au)  
W - [www.pbdarchitects.com.au](http://www.pbdarchitects.com.au)  
Nominated Architect: Paul Buljevic NSW 7768



Suite 5.03, Level 5,  
156 PACIFIC HIGHWAY  
ST. LEONARDS, NSW 2065  
T: +61 2 8883 4239  
Email: [office@sgce.com.au](mailto:office@sgce.com.au)  
Web: [www.sgce.com.au](http://www.sgce.com.au)

A.B.N. 21 118 222 530

PROJECT  
PROPOSED MIXED-USE DEVELOPMENT  
34-36 GLADSTONE STREET,  
KOGARAH

Drawing Title

STORMWATER CONCEPT DESIGN

DETAILS SHEET

SHEET 1 OF 2

Project No		Drawing No		Revision No	
20200447		SW300		C	
Sheet	Scale	Grid	Datum		
8 PF 11	AS SHOWN		A.H.D.		

Drawing Status

FOR APPROVAL

NOT TO BE USED FOR CONSTRUCTION PURPOSES

**Scales**

0m 0.1 0.2 0.3 0.4 0.5  
SCALE 1:10 ON ORIGINAL SIZE

0m 0.2 0.4 0.6 0.8 1.0  
SCALE 1:20 ON ORIGINAL SIZE

0m 1 2 3 4 5  
SCALE 1:100 ON ORIGINAL SIZE



**ENGINEERS  
AUSTRALIA**  
Chartered Professional Engineer  
MEMBER



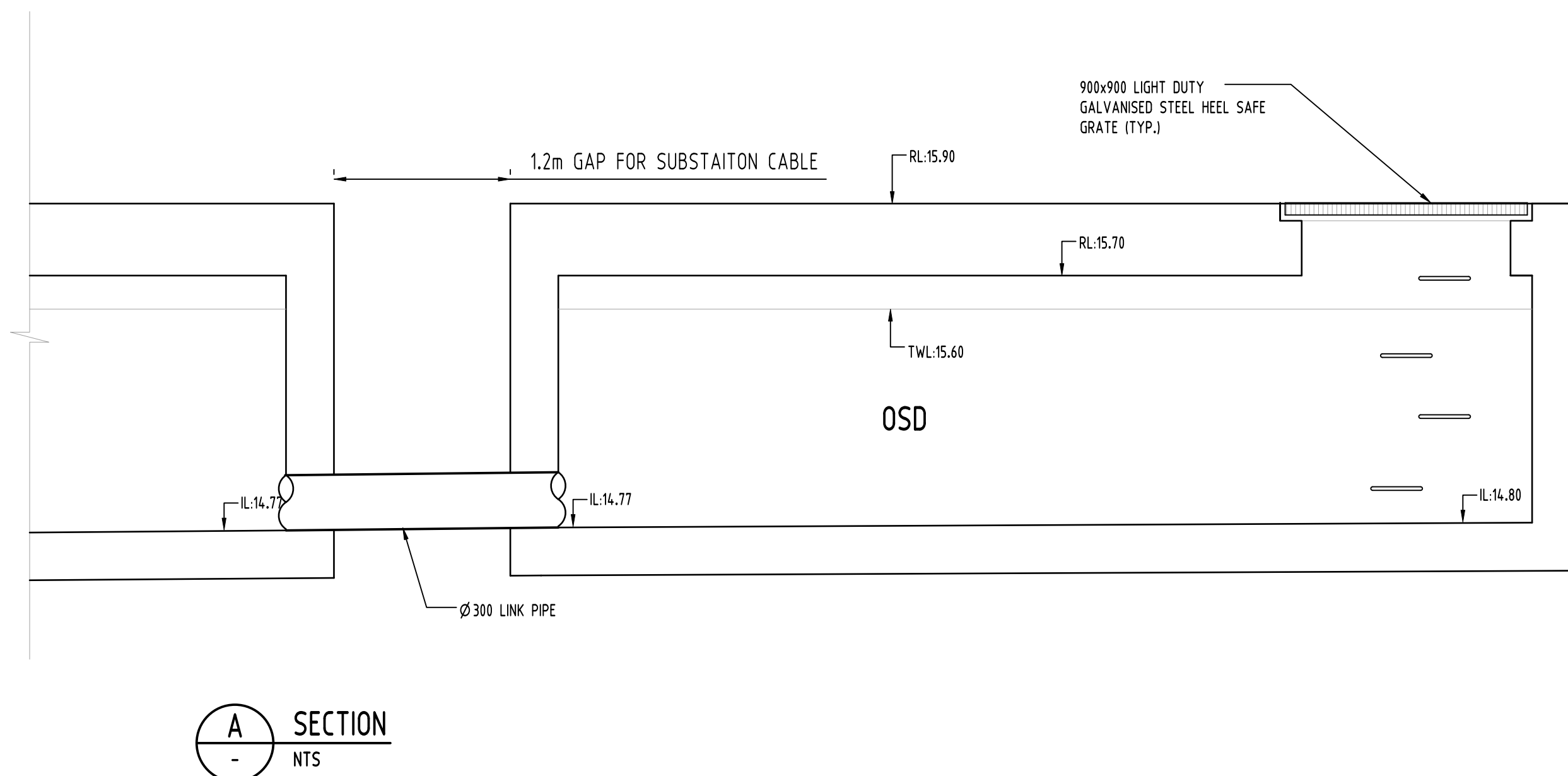
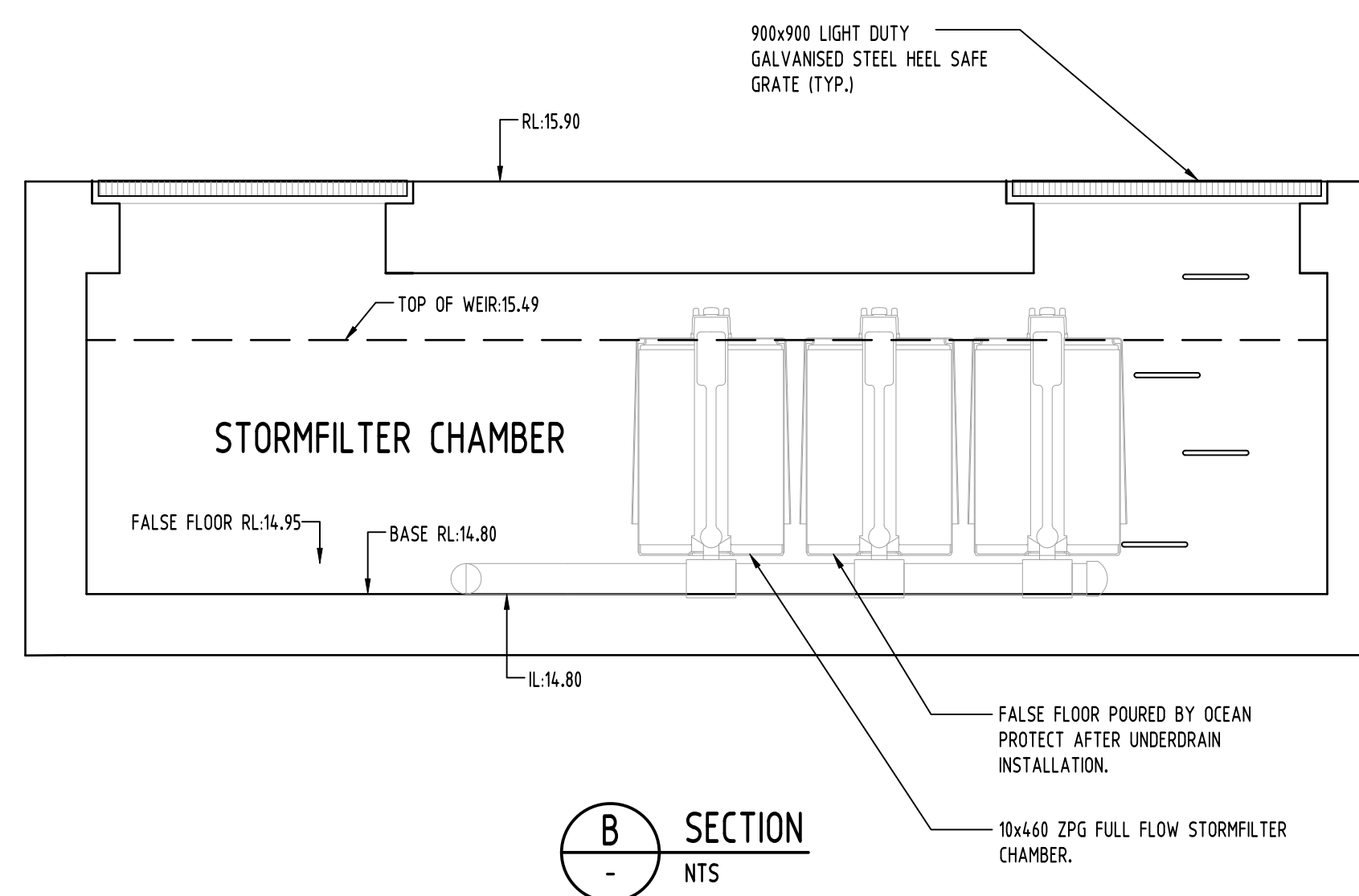

Issuer internal sequence and revision history		
1- preliminary	2- development application	3- construction certificate
4- tender	5- construction	6- other (specify)

QUALITY CONTROL			
DRAWN	SS	DATE	10.08.22
CHECKED	SH	DATE	10.08.22
DESIGNED	SS	DATE	10.08.22
VERIFIED	SH	DATE	10.08.22
APPROVED	SH	DATE	10.08.22

ARCHITECT

**PBD | ARCHITECTS**

ARN 36 147 035 550

Level 2, 52 Albion Street, Surry Hills NSW 2010  
P - (02) 9698 8140 E - [info@pbdarchitects.com.au](mailto:info@pbdarchitects.com.au)  
W - [www.pbdarchitects.com.au](http://www.pbdarchitects.com.au)  
Nominated Architect: Paul Buljjevic NSW 7768



Suite 5.03, Level 5,  
156 PACIFIC HIGHWAY  
ST. LEONARDS, NSW 2065  
T: +61 2 8883 4239  
Email: [office@sgce.com.au](mailto:office@sgce.com.au)  
Web: [www.sgce.com.au](http://www.sgce.com.au)

A.B.N. 21 118 222 530

Drawing Title

STORMWATER CONCEPT DESIGN

DETAILS SHEET

SHEET 2 OF 2

Drawing Status

**FOR APPROVAL**

NOT TO BE USED FOR CONSTRUCTION PURPOSES

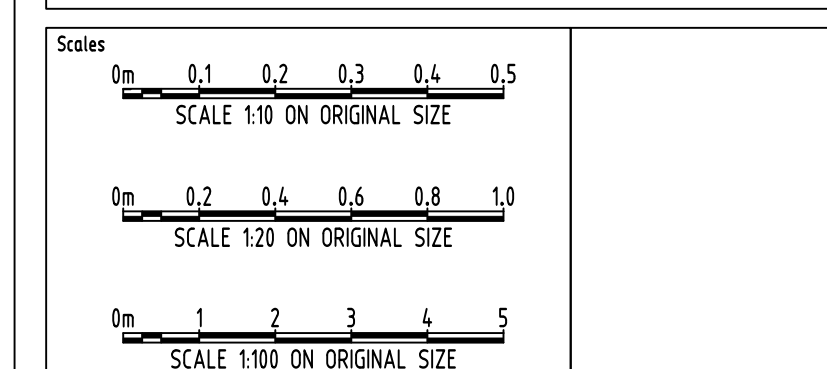







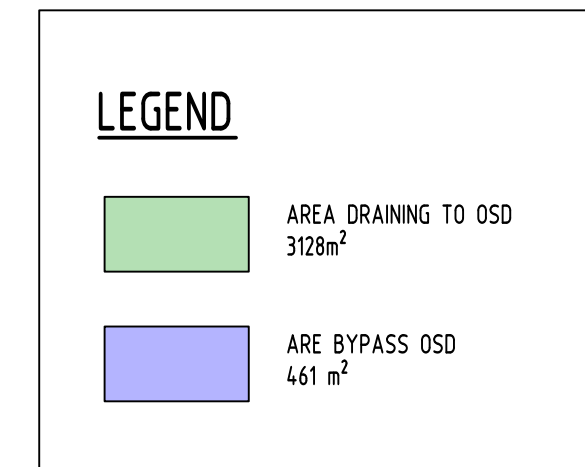

# OSD CATCHMENT PLAN

SCALE 1:250



**MUSIC CATCHMENT SITE BREAK UP PLAN**  
SCALE 1:250



## MUSIC MODEL & RESULT

C	ISSUE FOR DA	DR	11.08.22	2
B	ISSUE FOR DA	DR	10.09.22	2
A	ISSUE FOR DA	SS	22.12.21	2
No	Last revision title	By	Date	Status

Issuer internal sequence and revision history		
1- preliminary	2- development application	3- construction certificate
4- tender	5- construction	6- other (specify)

Reference Coordination Drawing			
Discipline	Drawing Title and Number	Date	Rev.
ARCH			
ARCH			
STRUCT			
MECH			
ELEC			
HYD			
FIRE			
LANDS			
CIVIL			
SURVEY			

QUALITY CONTROL				DISCLAIMER: OPERATIONS NOT SHOWN TO BE CHECKED ON SITE. DO NOT SCALE OF THIS DRAWING. POSITIONS OF AUTHORITIES MAINS AND/OR EXISTING SERVICES ARE TO BE CHECKED PRIOR TO COMMENCEMENT OF WORK. REPORT ANY DISCREPANCIES TO THE CONSULTING ENGINEER FOR RECORD/CLARIFICATION BEFORE PROCEEDING WITH THE WORK. THIS DRAWING IS TO BE READ IN CONDUCTION WITH THE SPECIFICATIONS AND OTHER CONSULTANTS' DRAWINGS.
DRAWN	SS	DATE	10.08.22	
CHECKED	SH	DATE	10.08.22	
DESIGNED	SS	DATE	10.08.22	
VERIFIED	SH	DATE	10.08.22	
APPROVED	SH	DATE	10.08.22	

CLIENT  
THE ANDARY GROUP &  
GC PROPERTY INVESTMENTS P L

ARCHITECT

**PBD | ARCHITECTS**

ABN 36 147 035 550

Level 2, 52 Albion Street, Surry Hills NSW 2010  
P - (02) 9698 8140 E - [info@pbdarchitects.com.au](mailto:info@pbdarchitects.com.au)  
W - [www.pbdarchitects.com.au](http://www.pbdarchitects.com.au)  
Nominated Architect: Paul Buljevic NSW 7768

 Suite 5.03, Level 5,  
156 PACIFIC HIGHWAY  
ST. LEONARDS, NSW 2065  
T: +61 2 8883 4239  
Email: [office@sgce.com.au](mailto:office@sgce.com.au)  
Web: [www.sgce.com.au](http://www.sgce.com.au)

A.B.N. 21 118 222 530

PROJECT  
PROPOSED MIXED-USE DEVELOPMENT  
34-36 GLADSTONE STREET,  
KOGARAH

Drawing Title

**STORMWATER CONCEPT DESIGN**

MUSIC CATCHMENT PLAN & RESULTS

Project No		Drawing No		Revision No	
20200447		SW500		C	
Sheet	Scale	Grid	Datum		
11 OF 11	1:250 @ A1		A.H.D.		

Drawing Status

FOR APPROVAL

NOT TO BE USED FOR CONSTRUCTION PURPOSES

